

ABELL
SURVEYING & MAPPING

1140 SEQUOIA STREET • DELAVAN, WISCONSIN 53115
262-728-6737

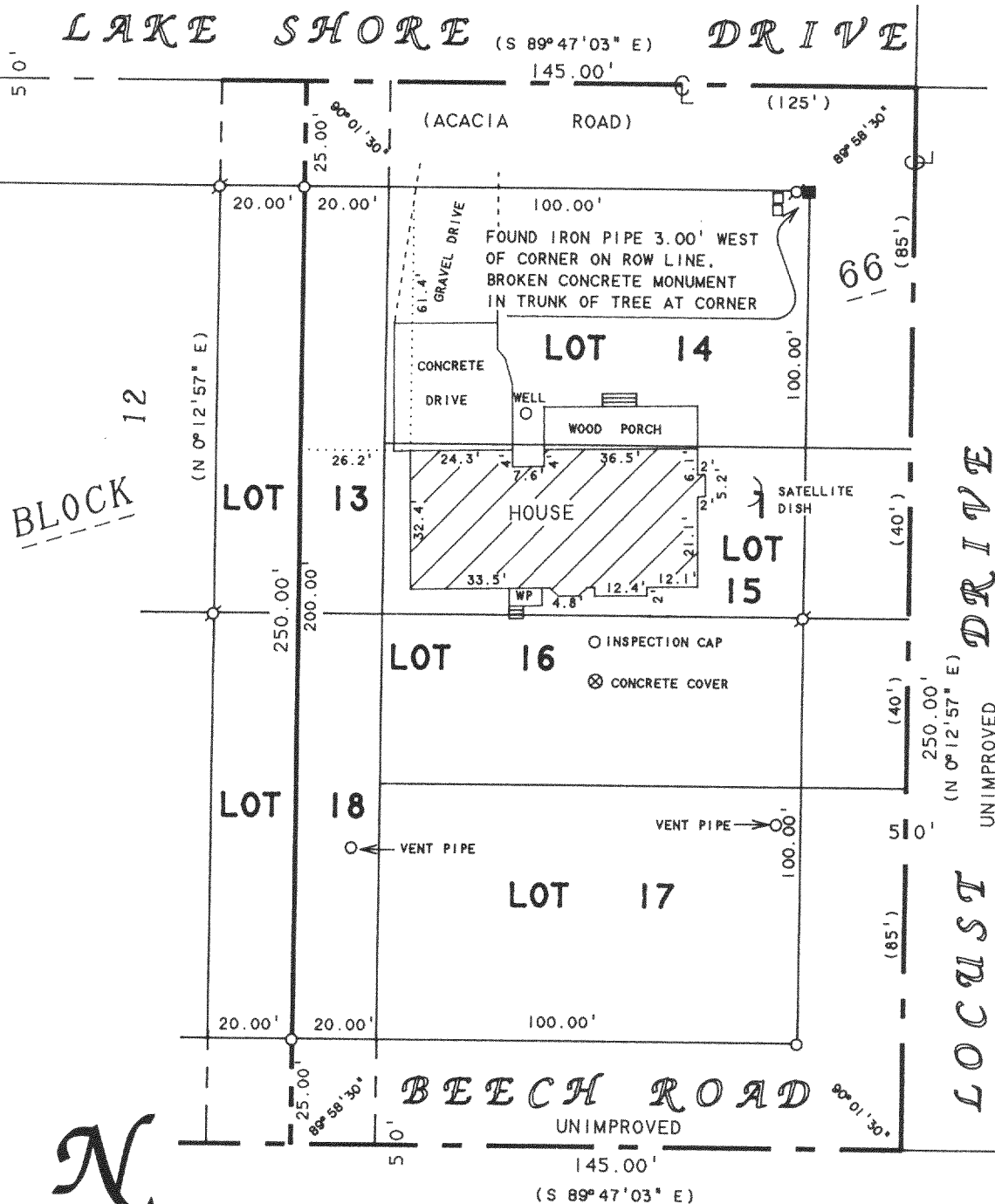

SCALE 1"=40'

LEGEND

- -IRON PIPE FOUND
- -IRON ROD FOUND
- -CONCRETE MONUMENT FOUND
- -SMALL PED
- WP -WOOD PORCH
- -IRON ROD SET found 1/9/96
- () -RECORDED AS 4/3/00

I HEREBY CERTIFY THAT I HAVE SURVEYED THE ABOVE DESCRIBED PROPERTY AND THAT THE ABOVE MAP IS A TRUE REPRESENTATION THEREOF AND SHOWS THE SIZE AND LOCATION OF THE PROPERTY, ITS EXTERIOR BOUNDARIES, THE LOCATION OF ALL VISIBLE STRUCTURES AND DIMENSIONS OF ALL PRINCIPAL BUILDINGS THEREON, BOUNDARY FENCES, APPARENT EASEMENTS, ROADWAYS AND VISIBLE ENCROACHMENTS, IF ANY, TO THE BEST OF MY KNOWLEDGE AND BELIEF.

THIS SURVEY IS MADE FOR THE USE OF THE PRESENT OWNERS OF THE PROPERTY, AND ALSO THOSE WHO PURCHASE, MORTGAGE, OR GUARANTEE THE TITLE THERETO WITHIN ONE (1) YEAR FROM DATE HEREON.

REVISED DATE:

JANUARY 12, 1996 TO SHOW
HOUSE UNDER CONSTRUCTION.

REVISED: APRIL 4, 2000

ORDERED BY: GREG LAZZARONI

W5664 . LAKE SHORE DR.
ELKHORN, WI. 53121

David F. Abell

DAVID F. ABELL
WISCONSIN REGISTERED LAND SURVEYOR. S-1596

October 13, 1995

DATE JOB NUMBER - 92095C
NOTE: THIS IS NOT A CERTIFIED COPY UNLESS SEALED.

GI-601

GI-602

316-1171